

PLANNING
APPROVAL

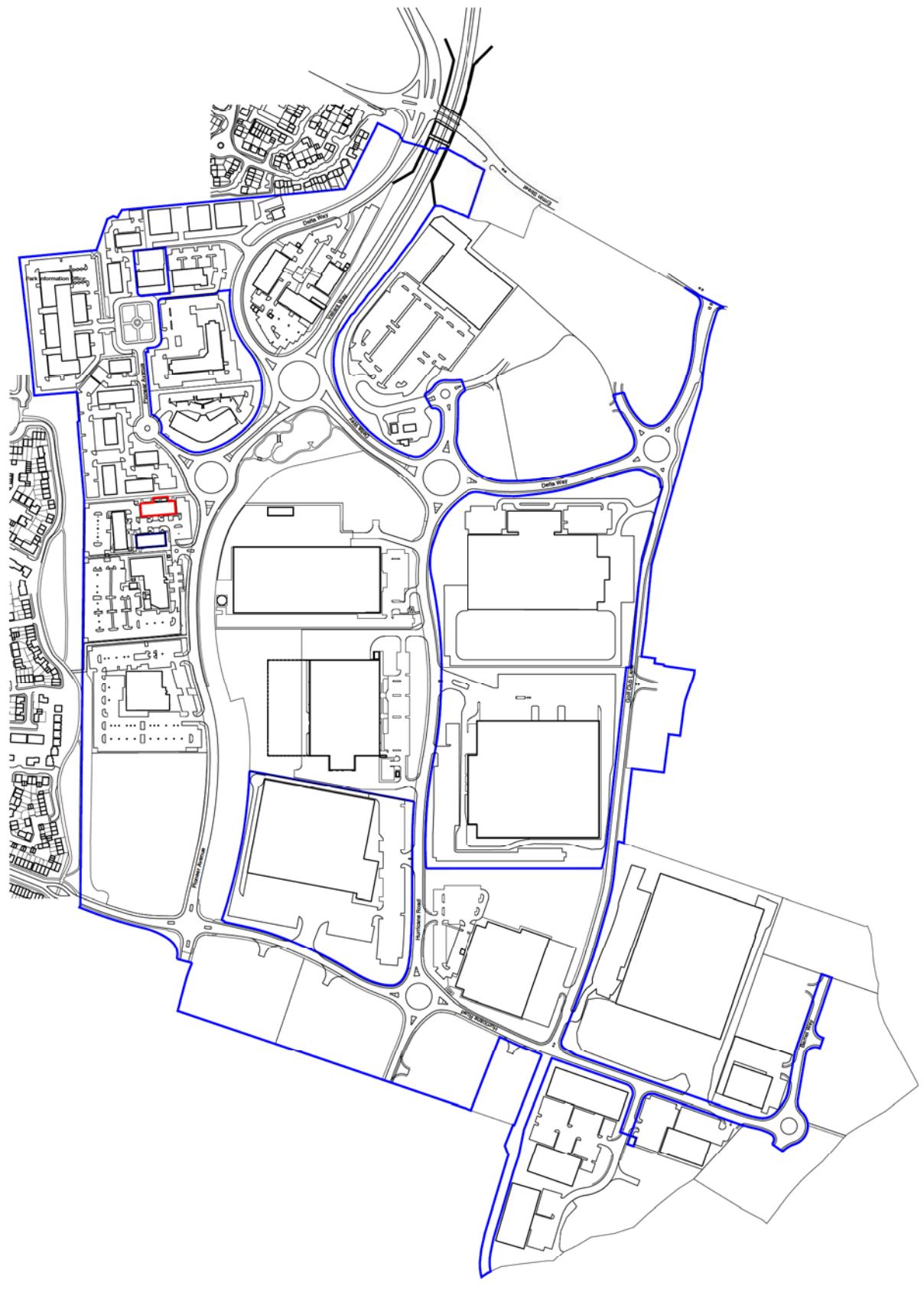

REV	REVISION	DATE	BY
No.	Revision	Date	Info
BUILDING 1414/1415 GLOUCESTER BUSINESS PARK			
LOCATION PLAN			
FRANK SHAW ASSOCIATES LIMITED ARCHITECTS			
<small>Professional Services Limited Registered in England No. 02073466 Registered Office: 141, The Quadrant, Bournemouth, Dorset, BH1 1JE Tel: 01202 345678 Fax: 01202 345679 www.frankshawassociates.co.uk</small>			
Scale:	1 : 2500 @ A1	CAP	
Job No:	20037	Client:	010321
Drawing Number:	20037-FSA-03-XX-DRA-0215	Date:	P01

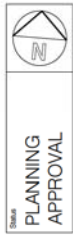

PLANNING
APPROVAL

REV. NO. REVISION DATE CAP

BUILDING 1414/15
GLOUCESTER BUSINESS PARK

EXISTING SITE PLAN



FRANK

SHAW

ASSOCIATES

LIMITED

ARCHITECTS

Project Name: Gloucester Business Park
Site No: 1414/15
Date: 10/10/2023

Scale: 1 : 250 @ A1
CAP

Drawing Number: 20037
Date: 10/03/21

Rev: P01

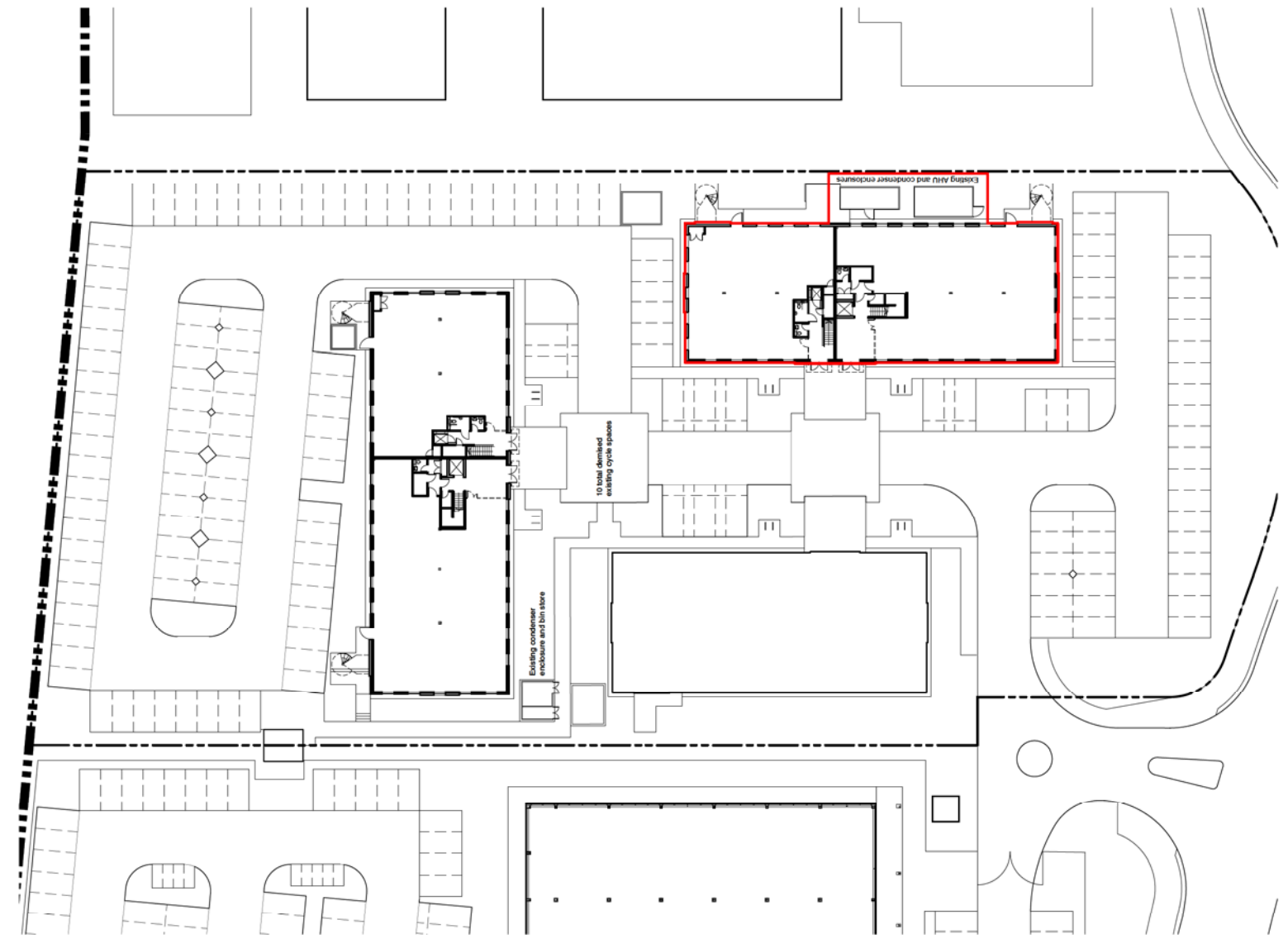

0 2.5 5 10 20
Scale 1 : 250

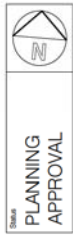

NO. REVISED BY DATE
NO. REVISED BY DATE
NO. REVISED BY DATE

PROJECT NAME
DATE

BUILDING 1414/1415
GLOUCESTER BUSINESS PARK

PROPOSED SITE PLAN

Arlington
FRANK SHAW ASSOCIATES LIMITED ARCHITECTS
Professional Services Limited
11000 Woodbine Avenue, Suite 100
Markham, Ontario L3R 9K7
www.frankshawassociates.com
Phone: (905) 477-8888
Fax: (905) 477-8889
Email: info@frankshaw.com

Scale: 1 : 250 @ A1
JOB No: 20037
Drawing Number: 20037-FSA-03-XX-DR-A-0217
Rev: P02

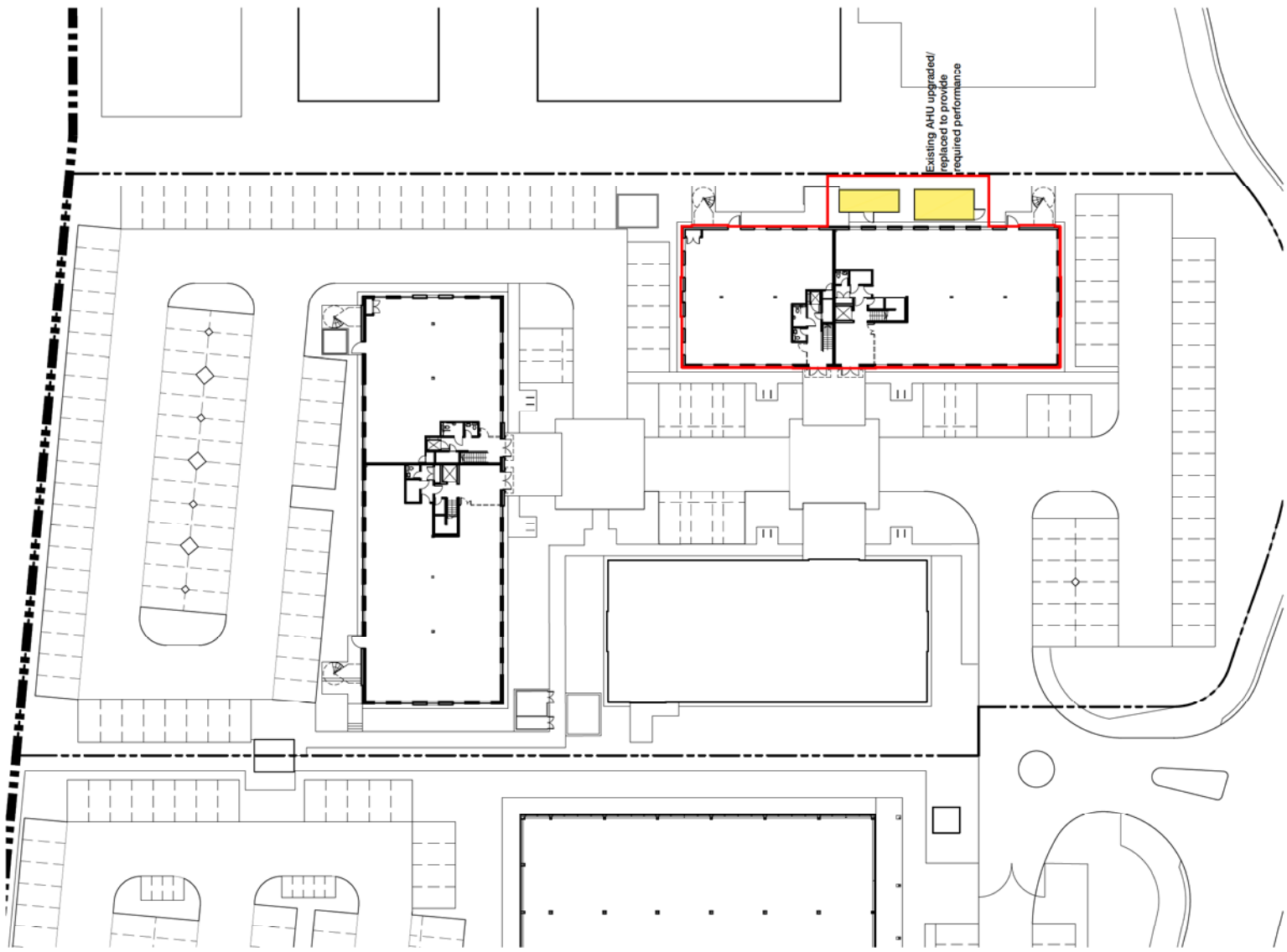

Existing AHU upgraded/
replaced to provide
required performance

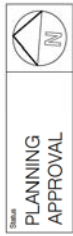
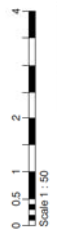

STATUS
PLANNING APPROVAL

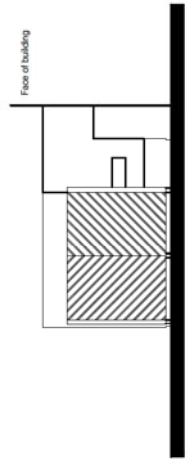

West Elevation

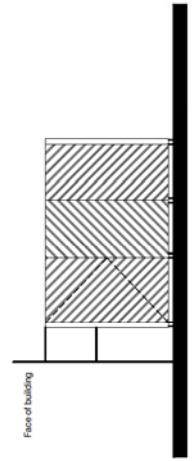

East Elevation

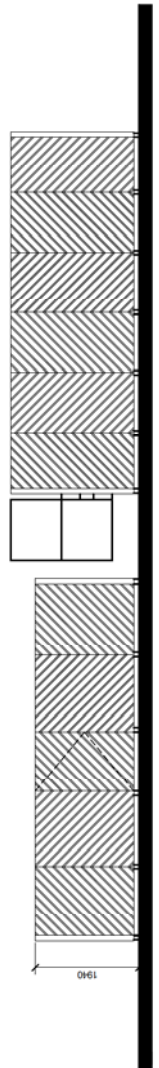

South Elevation

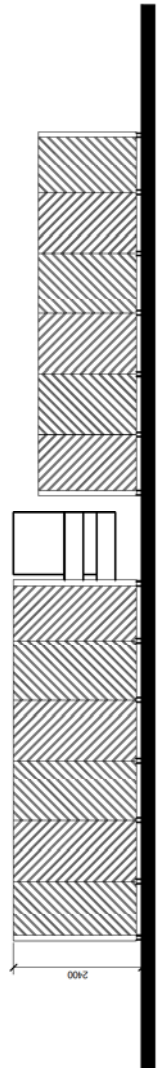

North Elevation

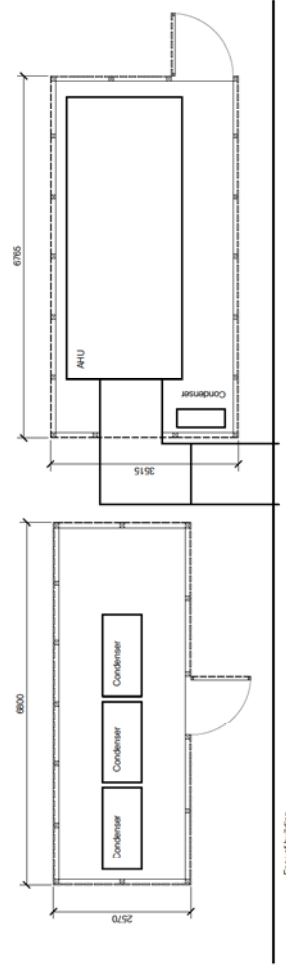

Plan

No.	Revision	Date	By					
JOB	BUILDING 1417/1415 GLOUCESTER BUSINESS PARK							
Drawing	EXISTING AHU AND CONDENSER COMPOUNDS							
Client	Arlington							
<table border="1"> <tr> <td>FRANK</td> </tr> <tr> <td>SHAW</td> </tr> <tr> <td>ASSOCIATES</td> </tr> <tr> <td>LIMITED</td> </tr> <tr> <td>ARCHITECTS</td> </tr> </table>				FRANK	SHAW	ASSOCIATES	LIMITED	ARCHITECTS
FRANK								
SHAW								
ASSOCIATES								
LIMITED								
ARCHITECTS								
<small> Registered Architects: Howard J. Chisholm, B.Sc. (Hons.), RIBA (1998) Registered Architects: Richard J. G. Jones, RIBA (1998) www.frankshawassociates.co.uk Status: Green/Checked Scale: 1 : 50@A1 CAP Job No: 20037 Date: 26/03/21 Drawing Number: 20037-FSA-03-00-DRA-0218 Rev: </small>								



PLANNING
APPROVAL

Notes

- Louvre
- Louvre (consisted by roof fascias)

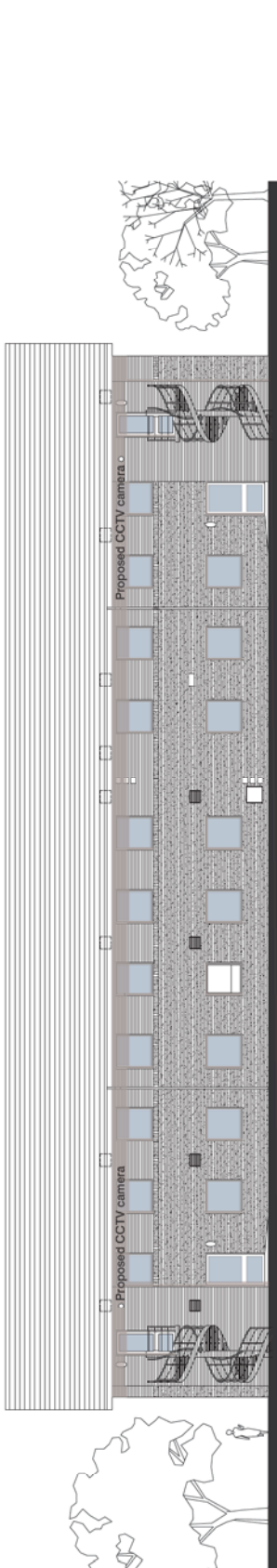

Connection to existing
AHU through window

North Elevation

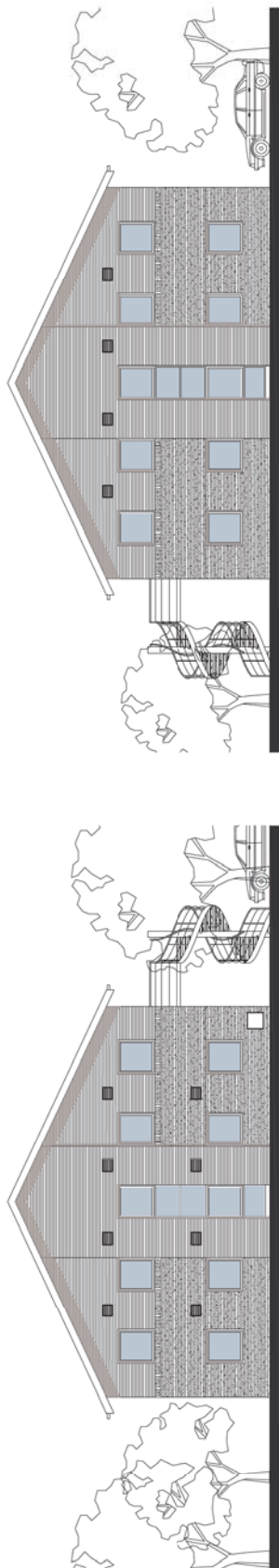

East Elevation

West Elevation



South Elevation

NO. CITY/PLANNED REGION OF DRAWN/DATE
 002 14147/415 100321
 ALL WORK COMPLETED 100321
 ALL WORK TO BE COMPLETED 100321
 No. Revision Date

DATE OF ISSUE 100321
 PROJECT NO. 14147/415
 DRAWING TITLE PROPOSED ELEVATIONS

CLIENT
 FRANK SHAW ASSOCIATES LIMITED ARCHITECTS

PROJECT NO. 14147/415
 REGION OF DRAWN 100321
 ALL WORK COMPLETED 100321
 ALL WORK TO BE COMPLETED 100321
 No. Revision Date

DATE OF ISSUE 100321
 PROJECT NO. 14147/415
 DRAWING TITLE PROPOSED ELEVATIONS



PLANNING APPROVAL

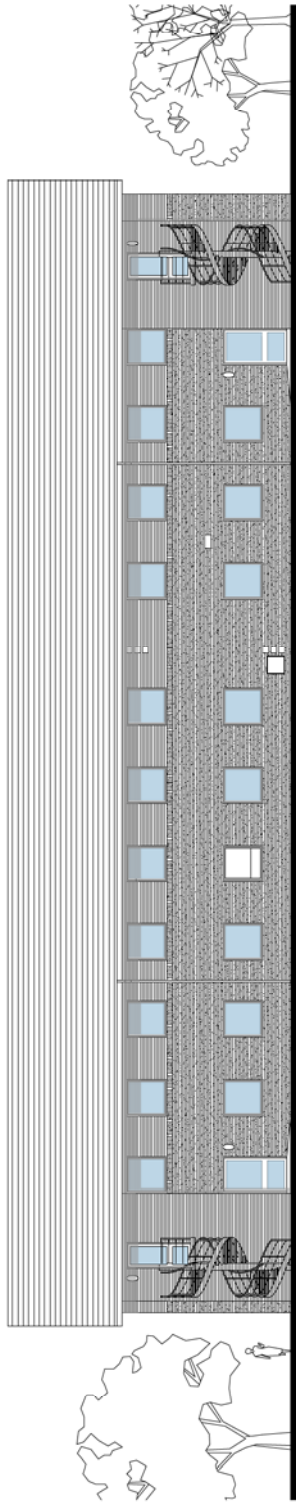

North Elevation

Connection to existing AHU through window

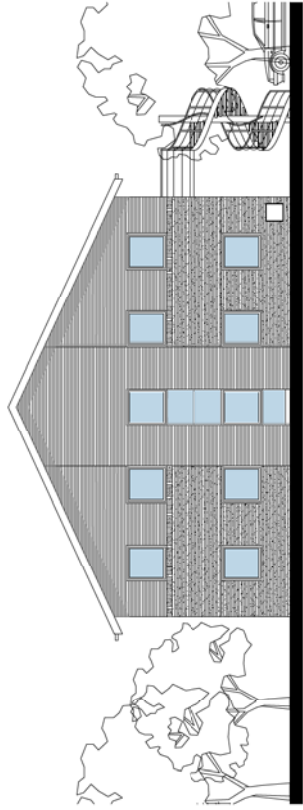

East Elevation

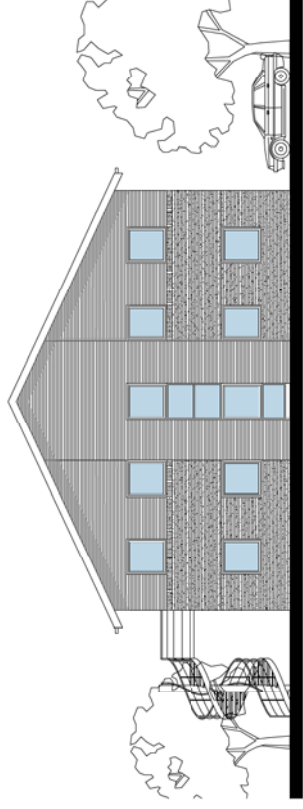

West Elevation



South Elevation

REV: ALL CONNECTIONS MADE 2003/07/21 CAP
 No. Revision Date
 JOB: BUILDING 1414/71415 GLOUCESTER BUSINESS PARK
 Drawing: EXISTING ELEVATIONS
 Date: 2003/07/21
 Drawn: CAP
 Checked: CAP
 Scale: 1:100@A1
 Job No: 20037
 Drawing Number: 20037-FSA-03-EL-DR-A-2215
 Rev: P01

Arlington
 FRANK SHAW ASSOCIATES LIMITED ARCHITECTS

Company Website: www.frankshawassociates.co.uk
 Registered in England No. 02032056
 VAT No. 251 240 123
 Company/Contact: CAP